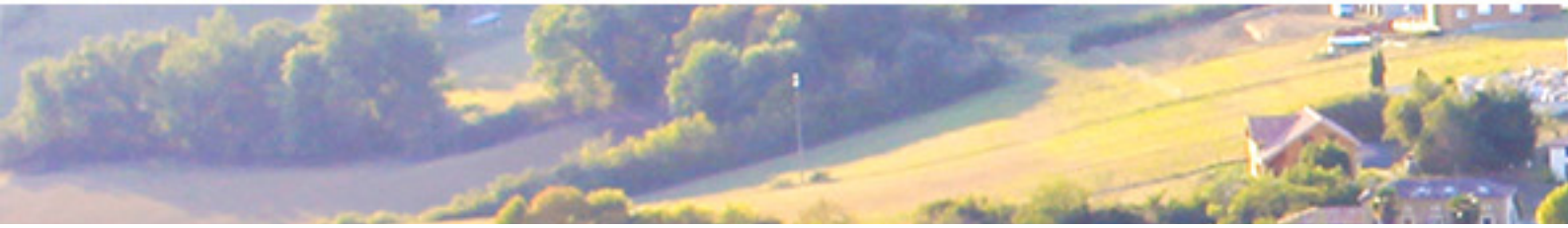
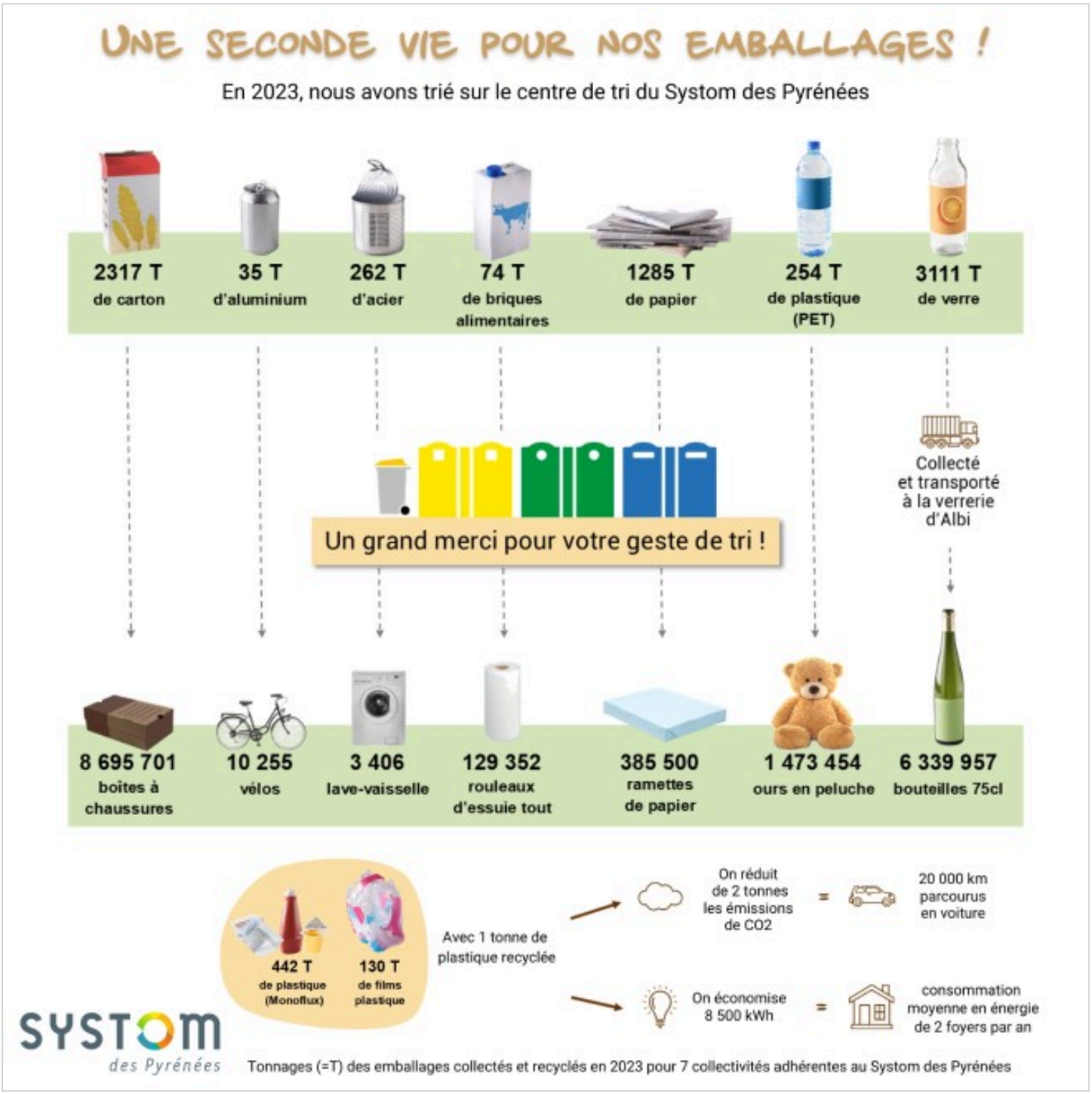
Une seconde vie pour nos emballages